

Appendix 11: Reply Forms and Comments

Proposed Mookodi-Mahikeng 400 kV power line - Message (HTML)

FILE MESSAGE MIMICAST

Ignore Delete Reply Forward All Meeting More

Move OneNote Actions

Mark Unread Categorize Follow Up

Translate Find Related Select

Zoom Zoom



Mon 30/10/2017 12:07 PM
 Carmen Barends <carmenb@l2b.co.za>
 Proposed Mookodi-Mahikeng 400 kV power line

To: Kristy Robertson
 You replied to this message on 01/11/2017 09:41 AM.

Good day Kristy,

Please could I be registered as an I&AP and receive a copy of the BID?

Thank you.

--

Kind Regards,

Carmen Barends
 Regional Content Researcher
 Private Projects

Leads 2 Business (www.L2B.co.za)

Tel: 033 343 1130 or 0860 836337 (0860 TENDER)

Fax: 033 343 5882

This e-mail is for the intended addressee only. If you have received it in error, please notify the sender by e-mail. Dissemination or copying is prohibited unless permitted by the sender, and then only by the intended addressee. Whilst reasonable measures are used to guard against the transmission of malicious code, no liability is accepted for its transmission. If this e-mail is not related to the business of Cedrus Internet Solutions (Pty) Ltd, it is sent by the above mentioned in their individual capacity and not on behalf of Cedrus Internet Solutions (Pty) Ltd.

Please note that any views expressed in this email may be those of the originator and do not necessarily reflect those of Cedrus Internet

FILE MESSAGE MIMICAST

Ignore Delete Reply Forward All Meeting More -

Move OneNote Actions -

Mark Unread Categorize Follow Up -

Translate

Find Related Select -

Zoom

Tue 31/10/2017 09:30 PM

To: Kristy Robertson

You replied to this message on 01/11/2017 09:42 AM.

Adrian Cloete <adrian@cloeteafrikaners.co.za>

RE: 10645-Mookodi-Mahikeng 400kV Powerline: Public Notification

Thank You

Appreciated, I have forward the message through to the rightful owner, however we are still leasing the land.

Here is his mail address: francois@nomino.co.za

Regards Adrian Cloete (Johan's son)

From: Kristy Robertson [<mailto:KristyR@nemai.co.za>]
Sent: 24 October 2017 01:01 PM
Subject: 10645-Mookodi-Mahikeng 400kV Powerline: Public Notification

Proposed Mookodi-Mahikeng 400kV Powerline, North West

Dear Landowner

Eskom have proposed a 180km 400kV powerline that starts in Vryburg at the existing Mookodi substation and ends near Mahikeng at the future Mahikeng substation site. Kindly find the attached **Background Information Document (BID)** for more details on the proposed development currently in its public notification phase.

Nemai Consulting are undertaking the public participation process for the proposed development as per Government Notice 982 of the Environmental Impact Assessment (EIA) Regulations of 2014, in terms of the National Environmental Management Act (No. 107 of 1998).

We encourage you to register as an Interested and Affected Party (IAP), as outlined in the attached BID.

FILE MESSAGE MIMICAST

Ignore Delete Reply Forward All Meeting Reply Reply Forward All More

Move Move OneNote Actions

Mark Unread Categorize Follow Up

Translate Editing

Find Related Select

Zoom Zoom

Wed 01/11/2017 08:24 AM

Dail <dail@duesnet.co.za>

RE: 10645-Mookodi-Mahikeng 400kV Powerline: Public Notification

To: Kristy Robertson

You replied to this message on 01/11/2017 09:52 AM.

Message Eskomp.pdf

Good day

Please find attached the completed form.

Dail van Rensburg

From: Kristy Robertson [mailto:KristyR@nemai.co.za]
Sent: 24 October 2017 01:01 PM
Subject: 10645-Mookodi-Mahikeng 400kV Powerline: Public Notification

Proposed Mookodi-Mahikeng 400kV Powerline, North West

Dear Landowner

Eskom have proposed a 180km 400kV powerline that starts in Vryburg at the existing Mookodi substation and ends near Mahikeng at the future Mahikeng substation site. Kindly find the attached **Background Information Document (BID)** for more details on the proposed development currently in its public notification phase.

Nemai Consulting are undertaking the public participation process for the proposed development as per Government Notice 982 of the Environmental Impact Assessment (EIA) Regulations of 2014, in terms of the National Environmental Management Act (No. 107 of 1998).

We encourage you to register as an Interested and Affected Party (IAP), as outlined in the attached BID.

Kind Regards,
Kristy Robertson
Environmental Consultant
Nemai Consulting



P.O. BOX 1673
SUNNINGHILL
2157

147 Bram Fischer Drive
Ferndale
2194

Phone: (011) 781 1730
Fax: (011) 781 1731
Email: kristyr@nema.co.za

VOORGESTELDE MOOKODI-MAHIKENG 400KV KRAGLYN

BESTEKOPNAME EN OMGEWINGS IMPAKASSESSERING

TERUGVOERINGSVORM

Vir offisiële gebruik	Datum ontvang	Verwysing	Status

LET WEL: Die doel van die terugvoering is as volg:

1. Registrasie van Geaffekteerde en belanghebbende partye;
2. Om kontakbesonderhede te kry vir die databasis; en
3. Geleentheid te gee vir kommentaar en bekommernisse aangaande die voorgestelde projek.

1) ALGEMENE INFORMASIE

Naam van organisasie (indien toepaslik)	
Naam en Van	DANIEL THEODORUS VAN RENSBURG
Posadres	BUS 1127 ; DELAREYVILLE ; 2770
Fisiese Adres	KALKPAN ; DELAREYVILLE ; 2770
Telefoon Nr.	082 809 8841
Faks Nr.	086 686 8572
E-pos Adres	dail@cluesnet.co.za

Registrasie as 'n Belanghebbende en Geïnteresseerde Party:

 JA NO

2) KOMMENTAAR

2.1) Potensiële bekommernisse aangaande die voorgestelde projek:

1. DAT DIE NATUURSKOON GEDEGRADEER GAAN WORD DEUR HOË KRAGMASTE
2. DAT MY STOETBEESTE SE VRUGBAARHEID BENADEEL GAAN WORD.
3. DAT MY PLAAS SE WAARDE GAAN AFNEEM A.G.V. MASTE

2.2) Spesifieke vereistes in terme van die OIA Proses:

1. EK WIL NIE KRAGMASTE OOR MY GROND HÊ NIE, WANT EK GERUIK NIE ESKOM KRAG OP DIE PLAAS NIE, SLEGS WINDPOMPE VIR POMP VAN WATER.

2.3) Enige ander moontlike belanghebbendes (verskaf kontakbesonderhede indien moontlik):

Empty box for additional interested parties.

2.4) Algemene kommentaar: (bykomende bladsye mag ingesluit word indien die ruimte wat voorsien is, te min is)

Empty box for general comments.

Handtekening _____

Dee

Datum _____

1 November 2017

— Dankie vir u deelname —



Mookodi-Mafikeng 400kV Line Locality Map

Legend

Highways

- Tertiary Road
- Secondary Road
- N18

Route numbers

- trunk

Places

- town
- Option 4 (WM9a)
- Option 3 (WM4a)
- Option 2 (WM13)
- Option 1 (WM1)
- Ptn 5 of Zoete Inval 342
- Ptn 6/341
- Ptn 9/341
- RE/341

Scale 1:200000

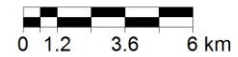

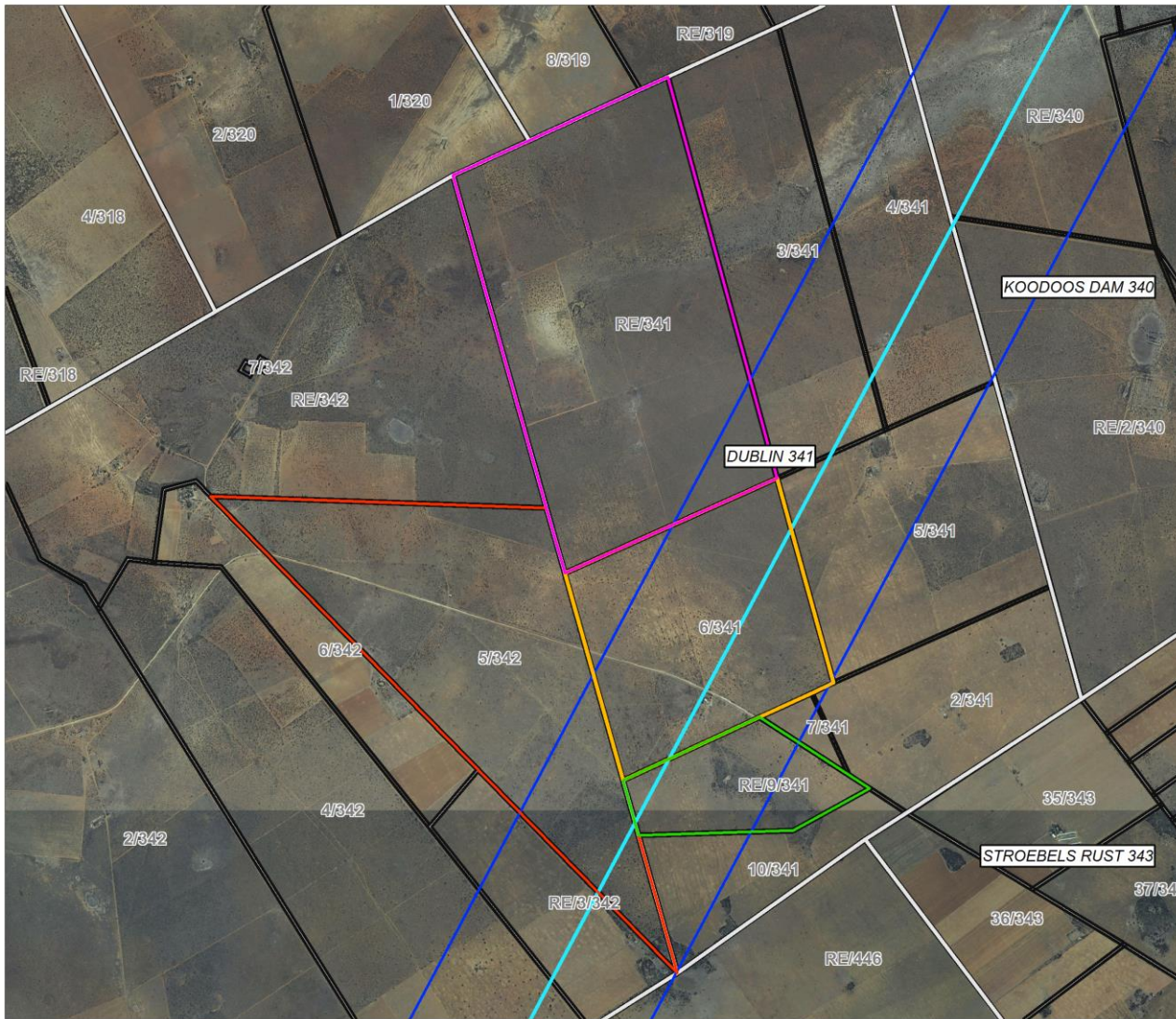

**Mookodi-Mafikeng
400kV Line
Cadastral Map**

Legend

- Farm portions
- Parent farms
- Option 4 (WM9a)
- Option 4 (WM9a) 2km Corridor
- Ptn 5 of Zoete Inval 342
- Ptn 6/341
- Ptn 9/341
- RE/341

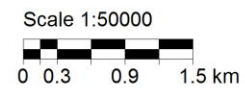

FILE MESSAGE MIMICAST

Ignore Delete Reply Forward Meeting
Junk Reply All Meeting More

Move Move OneNote Rules
Mark Unread Categorize Follow Up Tags

Translate Find Related Select Editing

Zoom Zoom

Wed 01/11/2017 09:58 AM
Carmen Barends <carmenb@l2b.co.za>
Re: Proposed Mookodi-Mahikeng 400 kV power line

To: Kristy Robertson

You replied to this message on 01/11/2017 10:02 AM.

Thank you so much Kristy. Could you please advise who the Client/Proponent is on this Project?

Kind Regards,

Carmen Barends
Regional Content Researcher
Private Projects

Leads 2 Business (www.L2B.co.za)

Tel: 033 343 1130 or 0860 836337 (0860 TENDER)

Fax: 033 343 5882

This e-mail is for the intended addressee only. If you have received it in error, please notify the sender by e-mail. Dissemination or copying is prohibited unless permitted by the sender, and then only by the intended addressee. Whilst reasonable measures are used to guard against the transmission of malicious code, no liability is accepted for its transmission. If this e-mail is not related to the business of Cedrus Internet Solutions (Pty) Ltd, it is sent by the above mentioned in their individual capacity and not on behalf of Cedrus Internet Solutions (Pty) Ltd.

Please note that any views expressed in this email may be those of the originator and do not necessarily reflect those of Cedrus Internet

FILE MESSAGE MIMICAST

Ignore Delete

Junk - Delete

Reply Reply Forward Reply All

Meeting More

Move

Rules - OneNote Actions - Move

Mark Unread

Tags

Categorize Follow Up

Translate

Find Related - Select - Editing

Zoom

Thu 02/11/2017 12:11 PM

Vesta <vesta@mweb.co.za>

Re: 10645-Mookodi-Mahikeng 400KV Powerline: Public Notification

To: Kristy Robertson

 We removed extra line breaks from this message.

Message  Power line 2 November 2017.png  Power line3 2 November 2017.png

Ms Kristy Robertson

Attached are the forms

Prof W L Nieuwoudt

From: Kristy Robertson

Sent: Tuesday, October 24, 2017 1:01 PM

Subject: 10645-Mookodi-Mahikeng 400KV Powerline: Public Notification

Proposed Mookodi-Mahikeng 400KV Powerline, North West

Dear Landowner

Eskom have proposed a 180km 400KV powerline that starts in Vryburg at the existing Mookodi substation and ends near Mahikeng at the future Mahikeng substation site. Kindly find the attached Background Information Document (BID) for more details on the proposed development currently in its public notification phase.

PROPOSED MOOKODI-MAHIKENG 400KV LINE

SCOPING & EIA - REPLY FORM

Phone: (011) 781 1730
 Fax: (011) 781 1731
 Email: krslyr@nema.co.za

147 Bram Fischer Drive
 Fendale
 2194

P.O. BOX 1673
 SUNNINGHILL
 2157



Official use	Date received	Our reference	Status

Note: The purpose of the Reply Form includes the following:

1. Registration of Interested and Affected Parties;
2. Obtain contact details to include in the project database; and
3. Allow for comments and concerns to be raised regarding the proposed project.

1) GENERAL INFORMATION

Name of organisation (if applicable)	GEMKNES BOTSDERY BK
Name & Surname	WILHELMUS LIBERTE NIENHOUDT VESTA NIENHOUDT
Postal Address	117 WILLIERS DRIVE, PIETERMARITZBURG RSA
Physical Address	Same
Telephone No.	033 34 51852 08744 61927
Fax No.	Computer fax 0862381172
Email Address	Vesta@mweb.co.za
Registration as an Interested & Affected Party:	<input type="checkbox"/> NO <input checked="" type="checkbox"/> YES

2) COMMENTS

2.1) Potential issues or concerns associated with the project?

Attached

2.2) Specific requirements in terms of the Basic Assessment process?

2.3) Key stakeholders to be engaged with (provide contact details, if possible)?

A.H. ERASMUS en TG ERASMUS
Longgiekpan, Posbus 50, KAMFEL 8603
082 553 9881
082 316 7102
They are the tenants and neighbours.

2.4) General Comments

Signature

Mrs. Nelis van der Merwe

Date

2 November 2017.

— Thank you for your participation —

Our farm Graspan (877.67 ha) is exclusively a cattle farm. The magnificent Camel Thorn Trees over 100 years old are an outstanding feature of this farm. This tree is a protected tree. The peels of the Camel Thorn tree are a source of protein for the cattle and the trees provide shade. The farm is ideally suited for game ranching as the bushveld natural vegetation is unique.

The security of the farm owners and workers will be jeopardized as foreigners will obtain access.

Why can the powerline not be erected along the highway between Vryburg, Stella to Mahikeng? If you do a Cost/Benefit analysis then it may be a bit longer but other costs such as access will be less.

Can you provide as with a map of the proposed power line transecting our farm.

Owners

Prof W L Nieuwoudt
W. L. Nieuwoudt

Mrs Vesta (Joubert) Nieuwoudt
M. Nieuwoudt

Date 2 November 2017.

033-34 51852



Mookodi- Mahikeng 400kV Line

Gras Pan Map

Legend

- Parent farms
- Option 2 (WM13)
- Option 3 (WM4a)
- 2 Km Buffer
- Gras Pan (555)
- Parent farms

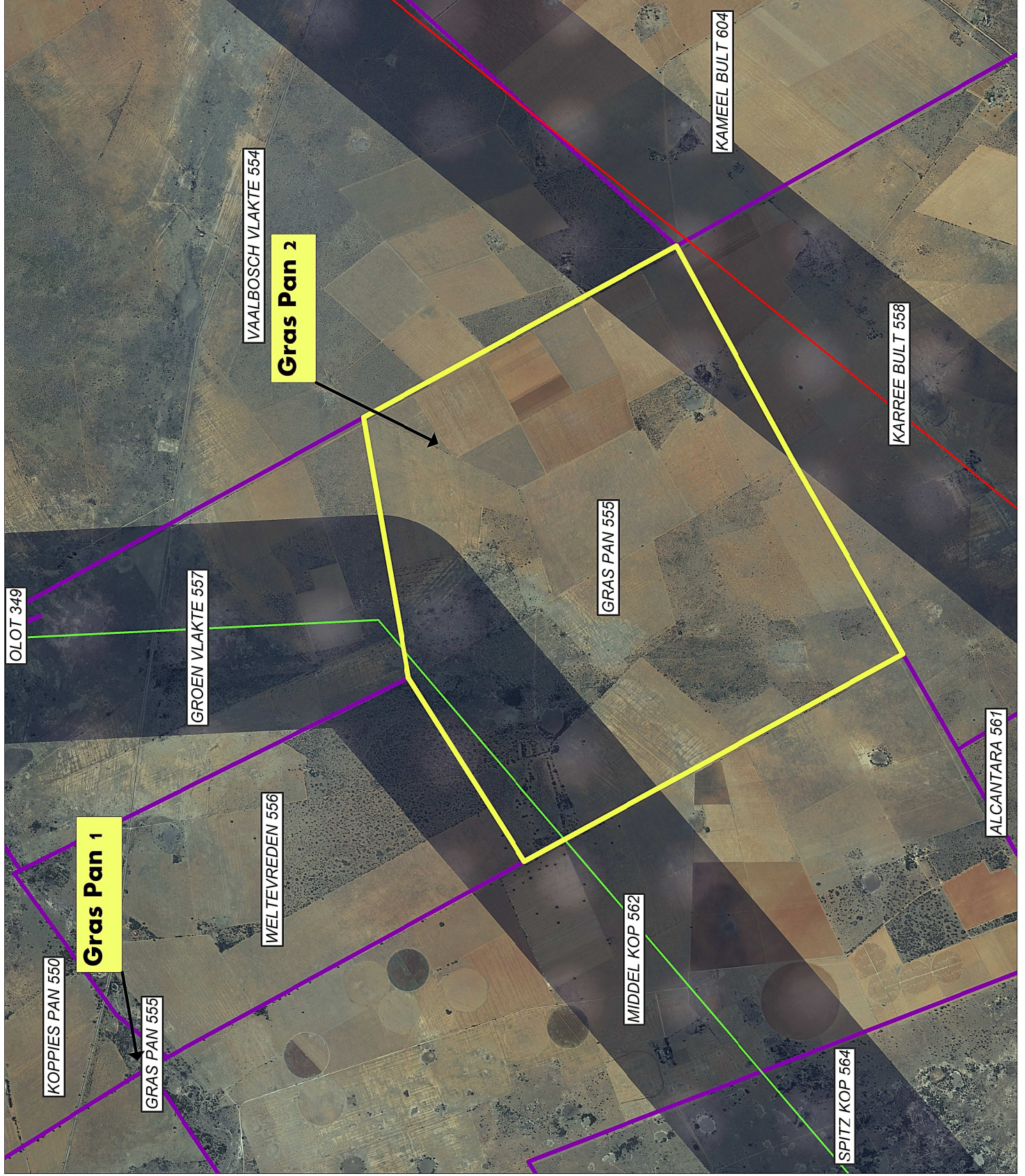
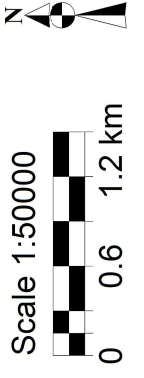

MOOKODI-MAHIKENG 400 KV LINE

Dear Kristy Robertson

Thank you for your diligence in sending the maps.

The Farm shown as GRAS PAN 555 is actually divided in two equal rectangular parts. Our farm is the left and the farm indicated as Gras Pan 2 the right. The latter farm is actually Longziek Pan and belongs to Bert and Gerrit Erasmus (Tel 082 3167102).

Weltevrede belongs to Jenco Scholtz (Tel 082 3867102)

Groenvlakte belongs to Pieter Devilliers (082 6706089).

Our concern is with power line (Option 3) traversing Gras Pan 555 on the left. This line goes through 100 year old Camel Thorn Trees which we would like to be conserved. The rest of the vegetation can be cleared.

Sincerely

Prof W L Nieuwoudt

6 November 2017

FILE MESSAGE MIMECAST

Ignore Delete Delete

Reply Reply Forward Meeting Meeting

Reply Reply Forward All More

Move Move OneNote OneNote

Actions Actions

Mark Unread

Categorize Follow Up

Tags

Translate Translate

Find Find Related Select

Editing

Zoom Zoom

Wed 08/11/2017 08:51 PM

 M Vossler <mvosser@lantic.net>
MOOKODI-MAHIKENG 400KV KRAGLYN

To: Kristy Robertson

 You forwarded this message on 09/11/2017 09:05 AM.

Message Scan2Email Document.pdf

Dag.

Vind aangeheg dokumente ingevul om te registreer as belanghebbende party.

Groete.

Jannie Vossler.

A scanned document in PDF format is attached to this email.

Produced by Scan2Email - www.scan2email.net



P.O.BOX 1673
SUNNINGHILL
2157

147 Bram Fischer Drive
Ferndale
2194

Phone: (011) 781 1730
Fax: (011) 781 1731
Email: kristyr@nema.co.za

VOORGESTELDE MOOKODI-MAHIKENG 400KV KRAGLYN

BESTEKOPNAME EN OMGEWINGS IMPAKASSESSERING

TERUGVOERINGSVORM

Vir offisiële
gebruik

Datum ontvang

Verwysing

Status

LET WEL: Die doel van die terugvoering is as volg:

1. Registrasie van Geaffekteerde en belanghebbende partye;
2. Om kontakbesonderhede te kry vir die databasis; en
3. Geleentheid te gee vir kommentaar en bekommernisse aangaande die voorgestelde projek.

1) ALGEMENE INFORMASIE

Naam van
organisasie
(indien toepaslik)

J. J. VOSSER BOERDERY

Naam en Van

JANNIE VOSSER

Posadres

BUS 327; STELLA; 8650

Fisiese Adres

PLAAS STERRETON
DISTRIK URYPURG.

Telefoon Nr.

082 789 1764

Faks Nr.

(053) 983 0154

E-pos Adres

jannie.vosser1@gmail.com

Registrasie as 'n
Belanghebbende en
Geïnteresseerde Party:

JA

NO

2) **KOMMENTAAR**

2.1) Potensiele bekommernisse aangaande die voorgestelde projek:

IMPAK OP BOERDERT PRAKTYK ???

2.2) Spesifieke vereistes in terme van die OIA Proses:

2.3) Enige ander moontlike belanghebbendes (verskaf kontakbesonderhede indien moontlik):

2.4) Algemene kommentaar: (bykomende bladsye mag ingesluit word indien die ruimte wat voorsien is, te min is)

Handtekening _____

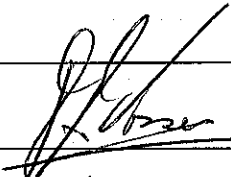

Datum _____

8/11/2017

— Dankie vir u deelname —

FILE MESSAGE MIMICAST

Ignore Delete Reply Forward Meeting Move OneNote Rules Mark Unread Categorize Follow Up Translate Find Related Select Zoom

Delete Reply Forward All Meeting Move OneNote Rules Mark Unread Categorize Follow Up Translate Find Related Select Zoom

Delete Reply Forward All Meeting Move OneNote Rules Mark Unread Categorize Follow Up Translate Find Related Select Zoom

Thu 09/11/2017 07:04 AM

Marike Jacobs <jacobsmarika@yahoo.com>

Terugvoeringsvorm oor kraglyni!

To: Kristy Robertson

You forwarded this message on 09/11/2017 09:04 AM.

Message Terugvoeringsvorm.pdf

Goeie more mnr Kristy Robertson.

Daar was so ruk terug mense by ons gewees oor die Mookodi-Mahikeng kraglyn. Hulle het vir ons 'n vorm gegee om te voltooi.

My pa het die vorm voltooi en my gevra om dit namens hom vir u te e-pos.

Laat weet asb as dit nie mooi duidelik is nie dan sal ek dit weer stuur.

Baie dankie en vriendelike groete.

Marike Jacobs



P.O.BOX 1673
SUNNINGHILL
2157

147 Bram Fischer Drive
Ferndale
2194

Phone: (011) 781 1730
Fax: (011) 781 1731
Email: kristyr@nema.co.za

**VOORGESTELDE MOOKODI-MAHIKENG 400KV KRAGLYN
BESTEKOPNAME EN OMGEWINGS IMPAKASSESSERING**

TERUGVOERINGSVORM

Vir offisiële gebruik	Datum ontvang	Verwysing	Status

LET WEL: Die doel van die terugvoering is as volg:

1. Registrasie van Geaffekteerde en belanghebbende partye;
2. Om kontakbesonderhede te kry vir die databasis; en
3. Geleentheid te gee vir kommentaar en bekommernisse aangaande die voorgestelde projek.

1) ALGEMENE INFORMASIE

Naam van organisasie (indien toepaslik)	
Naam en Van	D.Z. JACOBS
Posadres	BUS 1883 VERBURG 8600
Fisiese Adres	BEENAANW PLOT 86 VERBURG 8600
Telefoon Nr.	079 128 0154
Faks Nr.	/
E-pos Adres	mcjacobs007@yahoo.com

Registrasie as 'n
Belanghebbende en
Geïnteresseerde Party:

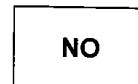
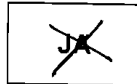

2) **KOMMENTAAR**

2.1) Potensiële bekommernisse aangaande die voorgestelde projek:

2.2) Spesifieke vereistes in terme van die OIA Proses:

2.3) Enige ander moontlike belanghebbendes (verskaf kontakbesonderhede indien moontlik):

2.4) Algemene kommentaar: (bykomende bladsye mag ingesluit word indien die ruimte wat voorsien is, te min is)

Handtekening 

Datum 2017-11-08

— Dankie vir u deelname —

Ignore
 Delete
 Reply
 Reply
 Forward
 Meeting
 More
 Move
 Rules
 OneNote
 Actions
 Mark Unread
 Categorize
 Follow Up
 Translate
 Find
 Related
 Select
 Zoom

Mon 13/11/2017 11:12 AM

Sarah Harris <sarahharris11@gmail.com>

Fwd: Eskom

To: Kristy Robertson

You forwarded this message on 13/11/2017 12:00 PM.

Message 1020_171113110019_001.pdf

Please find attached.

Regards

Sarah Harris

----- Forwarded message -----

From: **Liza Mari Du Plooy** <lizamduplooy@gmail.com>

Date: Mon, Nov 13, 2017 at 11:02 AM

Subject: Eskom

To: sarahharris11@gmail.com

VOORGESTELDE MOOKODI-MAHIKENG 400KV KRAGLYN

BESTEKOPNAME EN OMGEWINGS IMPAKASSESSERING

TERUGVOERINGSVORM

Vir offisiële gebruik	Datum ontvang	Verwysing	Status

LET WEL: Die doel van die terugvoering is as volg:

1. Registrasie van Geaffekteerde en belanghebbende partye;
2. Om kontakbesonderhede te kry vir die databasis; en
3. Geleentheid te gee vir kommentaar en bekommernisse aangaande die voorgestelde projek.

1) ALGEMENE INFORMASIE

Naam van organisasie (indien toepaslik)	Anker Boerdery
Naam en Van	J. A. SCHOLTZ
Posadres	Posbus 2912 Vryburg 8600
Fisiese Adres	Naudespan Vryburg Naledi- distrik of De Wahlrylaan 1A Vryburg.
Telefoon Nr.	0824108238
Faks Nr.	
E-pos Adres	sarahharris111@gmail.com

Registrasie as 'n
Belanghebbende en
Geïnteresseerde Party:

 JA

 NO

2) KOMMENTAAR

2.1) Potensiële bekommernisse aangaande die voorgestelde projek:

Op die plaas Naudespan is daar duidelike Boesmangrawures wat gladnie versteur mag word nie.

2.2) Spesifieke vereistes in terme van die OIA Proses:

2.3) Enige ander moontlike belanghebbendes (verskaf kontakbesonderhede indien moontlik):

2.4) Algemene kommentaar: (bykomende bladsye mag ingesluit word indien die ruimte wat voorsien is, te min is)

Ons het skamele inligting gekry oor watter plaas(e) werklik beïnvloed gaan word deur die voorgestelde MOOKODI-MAHIKENG 600KV KRAGLYN.

Handtekening

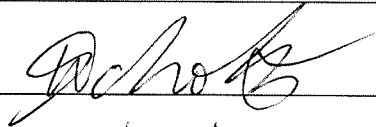

Datum

13/11/2017

— Dankie vir u deelname —



FILE
 MESSAGE
 MIMECAST

Delete
 Junk
 Reply
 Forward
 Meeting
 More
 Rules
 OneNote
 Actions
 Move
 Mark Unread
 Categorize
 Follow Up
 Translate
 Find
 Related
 Select
 Zoom
 Zoom

Mon 13/11/2017 04:25 PM

Mooketsi Shomolekae <mooketsi@ratlou.gov.za>
Ratlou Local Municipality I&AP Application

To: Kristy Robertson
 Cc: pasaka more; Patience M. Lekgetho

You forwarded this message on 14/11/2017 06:16 AM.
 This message was sent with High importance.

Afternoon Kristy

Please receive attached Ratlou Local Municipality's application as an Interested & Affected Party.

Regards

Mooketsi Shomolekae
Manager : Buildings Maintenance & Electrification
Ratlou Local Municipality
018 330 7000
076 994 0404



P.O. BOX 1673
SUNNINGHILL
2157

147 Bram Fischer Drive
Ferndale
2194

Phone: (011) 781 1730
Fax: (011) 781 1731
Email: kristyr@nema.co.za

PROPOSED MOOKODI-MAHIKENG 400KV LINE

SCOPING & EIA - REPLY FORM

Official use	Date received	Our reference	Status

Note: The purpose of the Reply Form includes the following:

1. Registration of Interested and Affected Parties;
2. Obtain contact details to include in the project database; and
3. Allow for comments and concerns to be raised regarding the proposed project.

1) GENERAL INFORMATION

Name of organisation (if applicable)	RATLOU LOCAL MUNICIPALITY
Name & Surname	
Postal Address	P.O. BOX 494 STELLA, 8650
Physical Address	R507 DELAREVILLE ROAD NEXT TO SETLAGOLE LIBRARY
Telephone No.	(018) 330-7000
Fax No.	(018) 330-7047
Email Address	patience@ratlou.gov.za

Registration as an Interested & Affected Party:

YES

NO

2) **COMMENTS**

2.1) Potential issues or concerns associated with the project?

* Option 2 of the proposed has potential to cross an area proposed for development, which is also at Public Participation Process Stage. This is in Setlagole where the powerline crosses the NB.

2.2) Specific requirements in terms of the Basic Assessment process?

None.

2.3) Key stakeholders to be engaged with (provide contact details, if possible)?

- ① RATLOU LOCAL MUNICIPALITY - (018) 330-7000
- ② BAROLONG BOO RATLOU TRIBAL AUTHORITY
- ③ COMMERCIAL FARMERS
- ④ KAL GOLD HARMONY'S MINING
- ⑤ SANRAL

2.4) General Comments

NONE

Signature



Date

2017/11/10

— Thank you for your participation —

FILE MESSAGE MIMECAST

Ignore Delete

Junk - Delete

Reply Reply Forward All Respond

Meeting More

Move Move

Rules - OneNote Actions -

Mark Unread

Categorize Follow Up -

Translate

Find Related - Select -

Zoom

Wed 22/11/2017 07:11 AM



To: Kristy Robertson

Coetsee Joubert <joubertfamily4@telkomsa.net>

RE: 10645-Mookodi-Mahikeng 400kV Powerline: Public Notification

Message Scan_Doc0022.pdf

Goeie more
Aangeheg voltooiide vorm

Groete
Coetsee Joubert
082 465 5523

From: Kristy Robertson [mailto:KristyR@nemail.co.za]

Sent: Tuesday, 24 October 2017 1:01 PM

To: undisclosed-recipients:

Subject: 10645-Mookodi-Mahikeng 400kV Powerline: Public Notification

VOORGESTELDE MOOKODI-MAHIKENG 400KV KRAGLYN

BESTEKOPNAME EN OMGEWINGS IMPAKASSESSERING

TERUGVOERINGSVORM

Vir offisiële gebruik	Datum ontvang	Verwysing	Status

LET WEL: Die doel van die terugvoering is as volg:

1. Registrasie van Geaffekteerde en belanghebbende partye;
2. Om kontakbesonderhede te kry vir die databasis; en
3. Geleentheid te gee vir kommentaar en bekommernisse aangaande die voorgestelde projek.

1) ALGEMENE INFORMASIE

Naam van organisasie (indien toepaslik)	
Naam en Van	① ELZAINIE JOUBERT ② COETZEE (HLC) JOUBERT
Posadres	POSBUS 594 VR4BURG
Fisiese Adres	① PLAAS HOPEWELL, VR4BURG ② PLAAS BELLVIEW, VR4BURG
Telefoon Nr.	082 465 5523
Faks Nr.	
E-pos Adres	joubertfamily4@telkomsa.net

Registrasie as 'n Belanghebbende en Geïnteresseerde Party:

JA

NO

2) KOMMENTAAR

2.1) Potensiële bekommernisse aangaande die voorgestelde projek:

- 1) Toegangsbeheer oor fase
- 2) Affectering van weiding.
- 3) Grondwaaldes.

2.2) Spesifieke vereistes in terme van die OIA Proses:

2.3) Enige ander moontlike belanghebbendes (verskaf kontakbesonderhede indien moontlik):

2.4) Algemene kommentaar: (bykomende bladsye mag ingesluit word indien die ruimte wat voorsien is, te min is)

Handtekening _____

Datum _____

— Dankie vir u deelname —



FILE MESSAGE MIMECAST

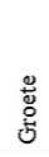
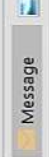

Mon 06/11/2017 04:44 PM

Leon Swanepoel <agrimaretsane@gmail.com>



To AGRI VRYBURG 2; Kristy Robertson

Cc Eric Van Wyk

You replied to this message on 07/11/2017 09:11 AM.

Click here to download pictures. To help protect your privacy, Outlook prevented automatic download of some pictures in this message.



Goeie middag,

Aangeheg is n skrywe vanaf EB van Wyk i.v.m. die oprigting van die Mookodi.Mahikeng Powerline.

Groete

Henriette



E.B. van Wyk
Chairperson

Yours truly,

Thank you for your time and co-operation.

Please let us know if you need to meet with the stakeholders. We can assist you in contacting them.

development is co-ordinated with our office, members and your Company.

Due to our circumstances on farms, it is our responsibility to our members to make sure that this type of

to your document)

organised Agriculture. We will highly appreciate it if you can inform me and our office of your actions. (I refer

various forums of which Eskom is one. Agri North West is affiliated with Agri SA and therefore form part of

My name is Eric van Wyk, Chairperson of Agri North West Electrical Forum. We represent our members on

I am writing this letter with regards to our telephone discussion this morning.

RE : Mookodi/Mahikeng 400kv Powerline :-

Dear Kristy,

06 November 2017

E-mail : ebvanwyk@gmail.com

Cell : 082 389 9422

2715

MAREETSANE

Posbus 117

E.B. van Wyk

FILE MESSAGE MIMICAST

Ignore Delete

Junk Reply Forward All Respond

Meeting More

Move OneNote Actions

Mark Unread

Tags Categorize Follow Up

Translate

Find Related Select

Zoom

Wed 22/11/2017 04:28 PM

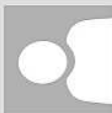

Therekele Mashiloane <therekele.mashiloane@drrdlr.gov.za>

FW: Emailing: CCF20171122_0002

To: Kristy Robertson

Message CCF20171122_0002.pdf

Hi Kristy

Please find the documents as discussed with you. I have also included full property description.

regards

-----Original Message-----

From: Pretty Mmutle

Sent: 22 November 2017 03:54 PM

To: Therekele Mashiloane

Subject: Emailing: CCF20171122_0002

Your message is ready to be sent with the following file or link attachments:

CCF20171122_0002

Note: To protect against computer viruses, e-mail programs may prevent sending or receiving certain types of file attachments. Check your e-mail security settings to determine how attachments are handled.



P.O. BOX 1673
SUNNINGHILL
2157

147 Bram Fischer Drive
Ferndale
2194

Phone: (011) 781 1730
Fax: (011) 781 1731
Email: kristyr@nema.co.za

PROPOSED MOOKODI-MAHIKENG 400KV LINE

SCOPING & EIA - REPLY FORM

Official use

Date received

Our reference

Status

Note: The purpose of the Reply Form includes the following:

1. Registration of Interested and Affected Parties;
2. Obtain contact details to include in the project database; and
3. Allow for comments and concerns to be raised regarding the proposed project.

1) GENERAL INFORMATION

Name of organisation (if applicable)	Mphelalerole farming & Projects	
Name & Surname	Dikedi Naomi Mashibane	
Postal Address	P.O. Box 478 /	
	Mabatho 2735	
Physical Address	7 Khutsong flats, Golf View	
	Mafikeng 2745	
Telephone No.	0716 241670	0715097123
Fax No.	N/A	
Email Address		

Registration as an Interested & Affected Party:

YES

NO

2) **COMMENTS**

2.1) Potential issues or concerns associated with the project?

The extent of the area which will be used.

2.2) Specific requirements in terms of the Basic Assessment process?

Clear indication of how the servitude will affect the Property

2.3) Key stakeholders to be engaged with (provide contact details, if possible)?

Farmers in the vicinity

2.4) General Comments

The detailed property description of the entity's property is:-

- (1) Remaining extent of the farm Stroebels Rust 343.
- (2) Portion 50 of the Farm Stroebels Rust 343.

Signature

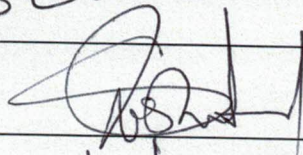

Date







22/11/2017

— Thank you for your participation —



**Mookodi-Mafikeng
400kV Line
Cadastral Map**

Legend

-  Farm portions
-  Parent farms
-  Option 1 (WMI)
-  Option 1 (WMI) 2km Corridor
-  Portion 50/343
-  RE/343

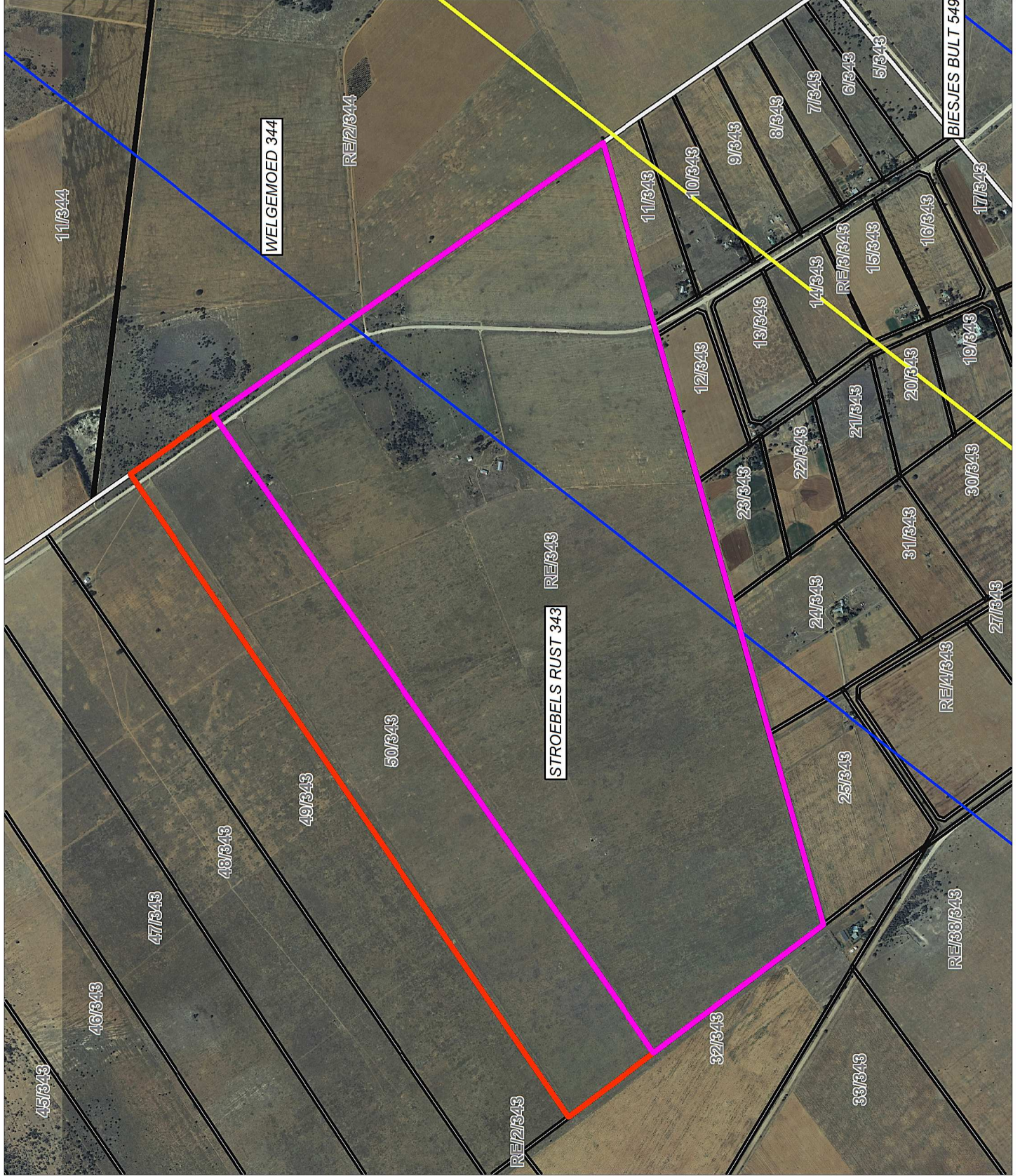
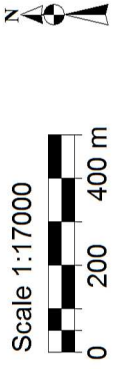

MESSAGE MIMICAST

FILE MESSAGE MIMICAST

Ignore Delete

Junk Reply Forward All Respond

Meeting More

Move Move

Rules OneNote Actions

Mark Unread

Tags Categorize Follow Up

Translate

Find Related Select

Zoom Zoom

Wed 10/01/2018 11:42 AM

 carel.sterrenberg <sterocta@yahoo.com>

Re: 10645-Mookodi-Mahikeng 400kV Powerline: Public Notification

To: Kristy Robertson

 You forwarded this message on 12/01/2018 08:44 AM.

Hi Kristy
Can you send me the route around Vryburg that you want to take to Mahikeng, so that I can see if you are planning to go over my property.
Thanks
Carel

On Tuesday, January 9, 2018, 1:05:33 PM GMT+2, Kristy Robertson <KristyR@nemai.co.za> wrote:



Mookodi-Mahikeng 400kV Line

Rosendal Country Estate

Legend

Proposed Developments

Option 2 (WM13)

Option 4 (WM9a)

Option 2 (WM13)
2km Corridor

Option 4 (WM9a)
2km Corridor

Parent farms

Farm portions

Erven

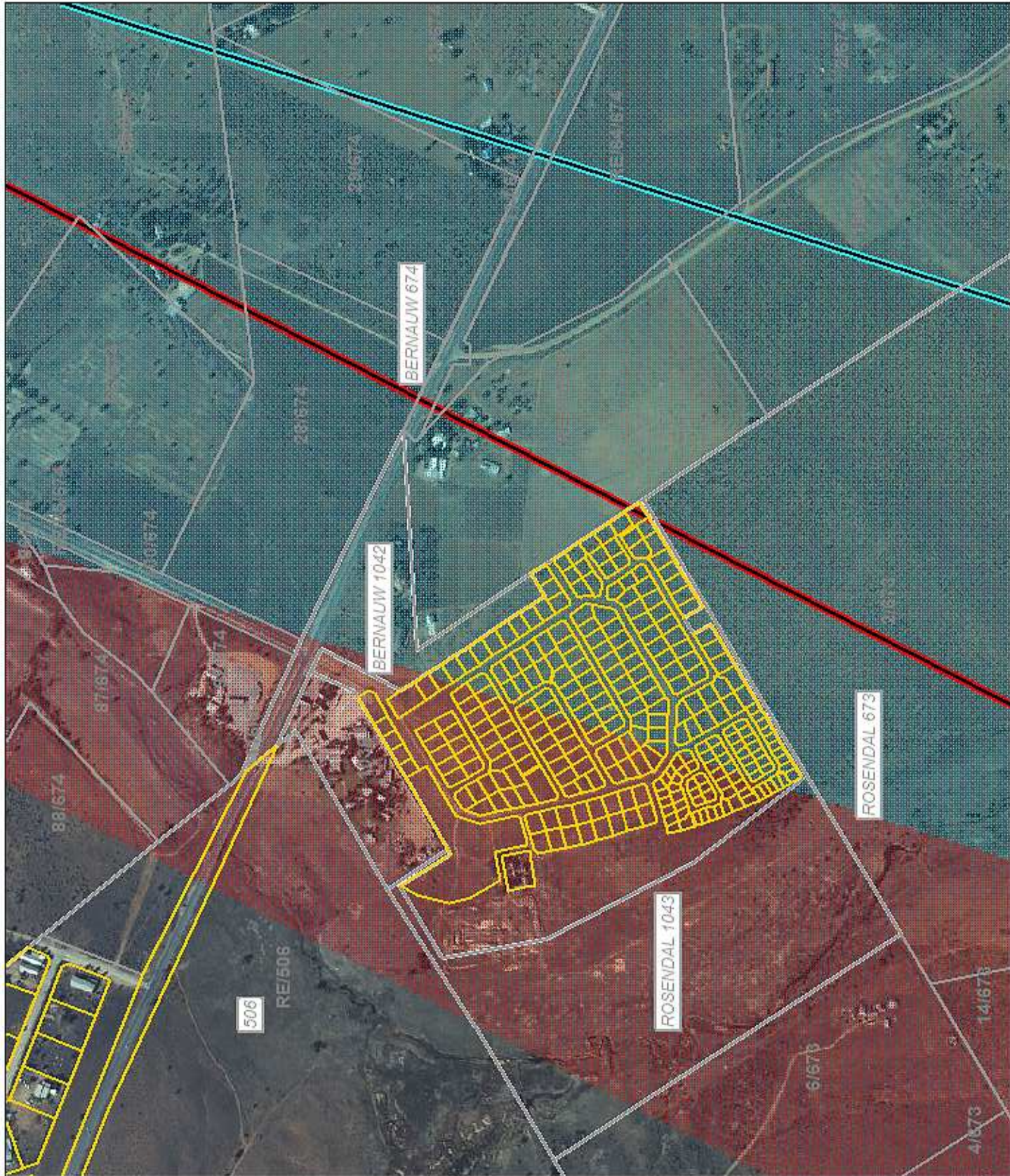
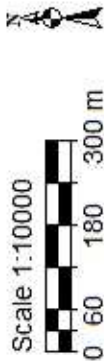

Ignore
 Delete
 Junk >
 Reply
 Reply Forward
 Meeting
 Move
 Rules >
 Mark Unread
 Categorize
 Follow Up >
 Translate
 Find
 Related >
 Zoom

Mon 15/01/2018 09:05 AM



carel.sterrenberg <sterocta@yahoo.com>

Re: RE: 10645-Mookodi-Mahikeng 400kV Powerline: Public Notification

To: Kristy Robertson

You replied to this message on 16/01/2018 07:50 AM.

Hi Kristy

Do you know that my property is a township development, extension 26/27 of Vryburg? It is going to be difficult to build over any Eskom servitude. What is going to happen with the 88kv line? The 88kv line runs over Extension 27 of the Rosendal development and I want to remove it. I have spoken to Eskom in the past and I have already organize a servitude with Mr van der Merwe for the 88kv line to be remove.

Regards
Carel

On Friday, January 12, 2018, 8:44:39 AM GMT+2, Kristy Robertson <KristyR@nemal.co.za> wrote:

Dear Carel

I have attached a map for you that shows how your property is affected by the proposed development. Your property is affected by two of the four alternative options.

A 2km servitude is being assessed for all 4 alternative routes (as can be seen on the map) however the actual Eskom Servitude will only be 55m wide when constructed.

FILE MESSAGE MIMECAST

Ignore Delete Reply Forward All Respond Delete

Rules ~ Meeting

Move Reply Reply Forward More ~

OneNote Actions ~

Mark Unread

Categorize Follow Up ~

Translate

Find Related ~ Select ~

Zoom

Sun 14/01/2018 05:26 PM

Dail <dail@cluesnet.co.za>

RE: 10645-Mookodi-Mahikeng 400KV Powerline: Public Notification

To: Kristy Robertson

Message

10-08 wild 045.jpg

13-7-13.3.JPG

beswaar oor kraglyn oor Dublin.docx

29-11-08 006.jpg

2015-09-30 (13).JPG

2015-10-19 (7).JPG

2011-01-01 (25).JPG

Wild 30-03-08 007.jpg

2011-01-01 (26).JPG

Wild 20-12-08 017.jpg

2011-01-01 (11).JPG

DSCN9511.JPG

2011-01-01 (22).JPG

Kristy

Ingesluit heg ek aan my brief van beswaar oor die kraglyn oor my plaas Dublin, asook fotos wat op Dublin geneem is sodat die volgende gesien kan word nl. die boshuis, wild, topografie, bome en omgewing.

Groete

Dail van Rensburg

From: Kristy Robertson [mailto:KristyR@nemai.co.za]
Sent: 24 October 2017 01:01 PM
Subject: 10645-Mookodi-Mahikeng 400KV Powerline: Public Notification





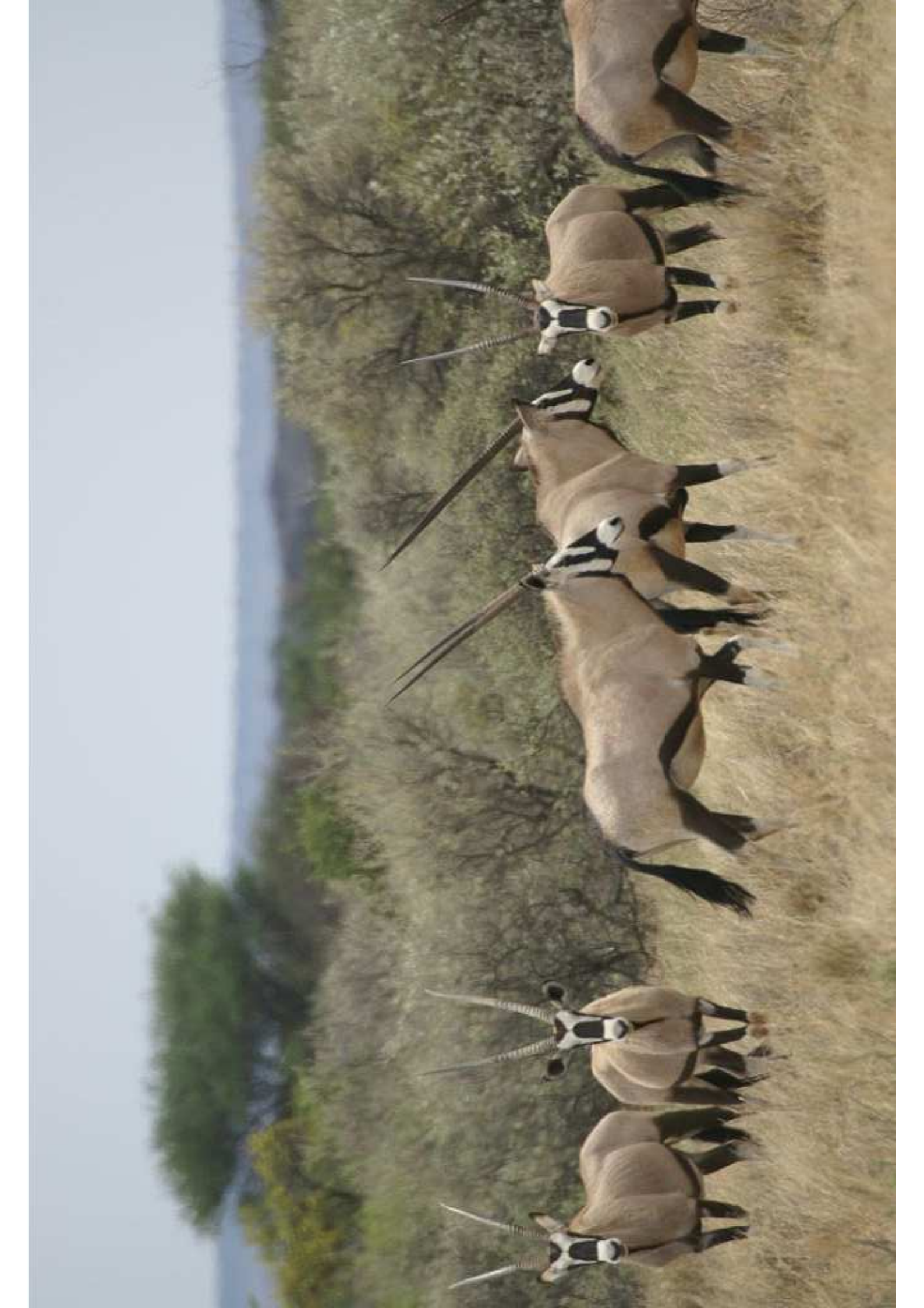



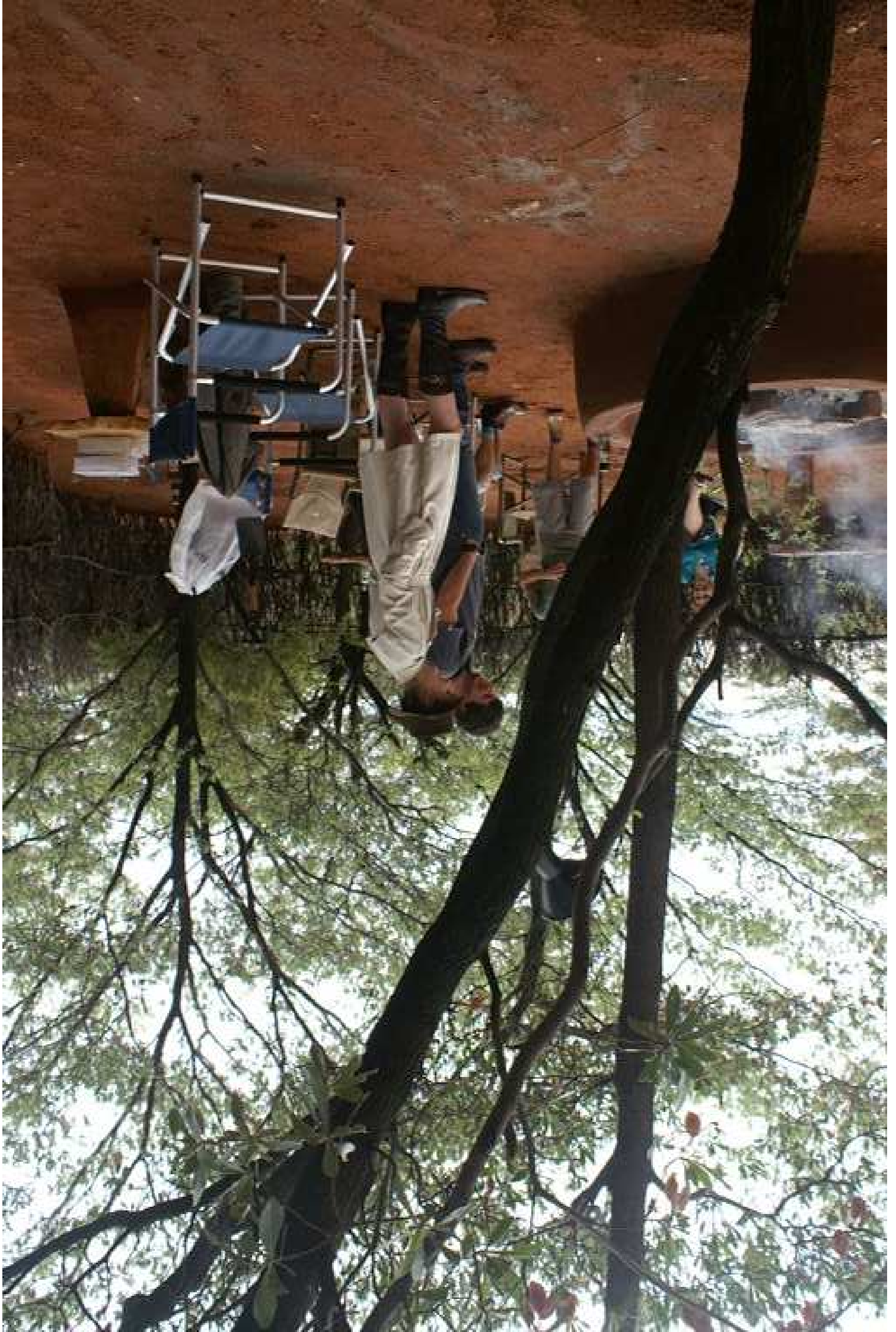





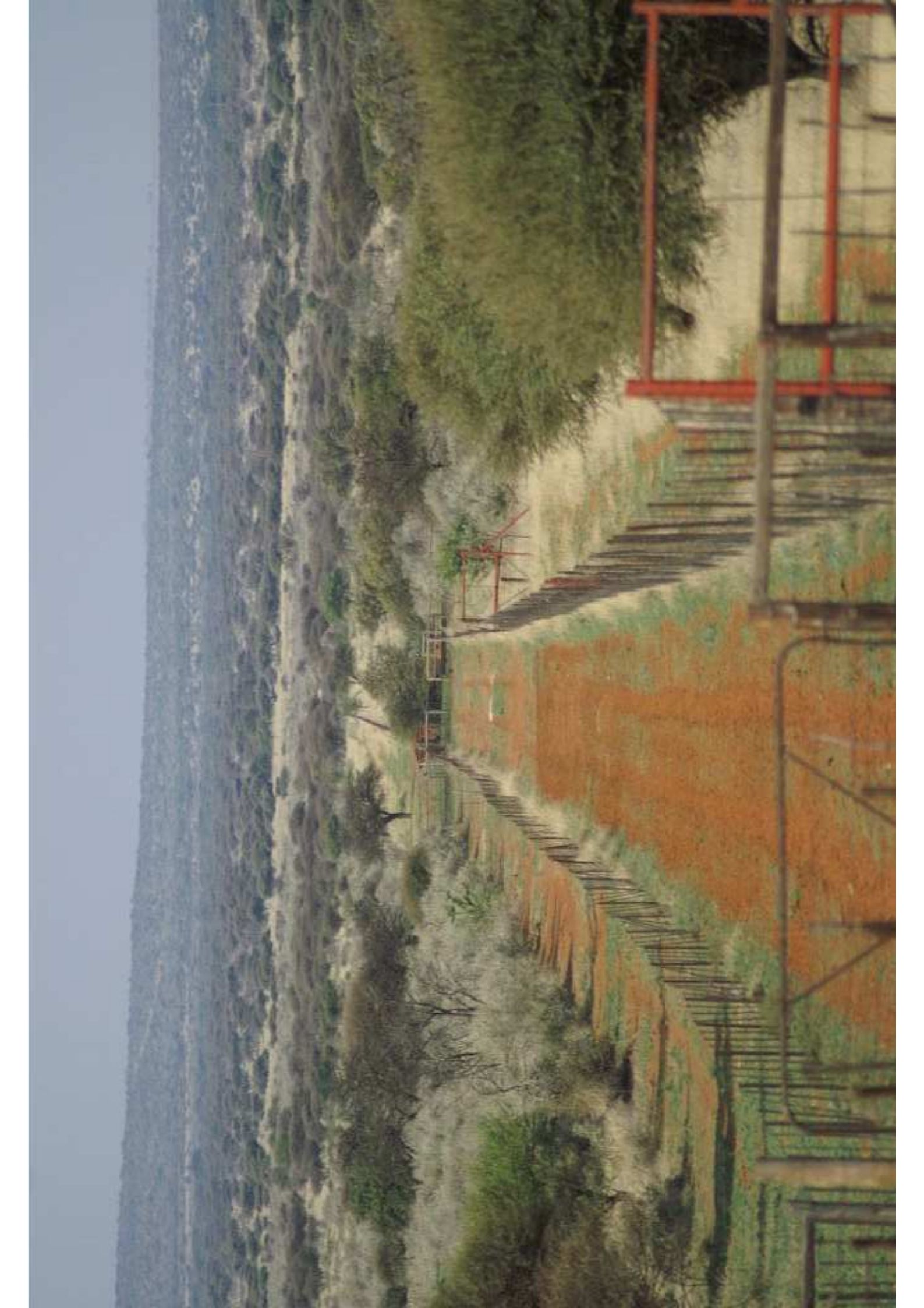

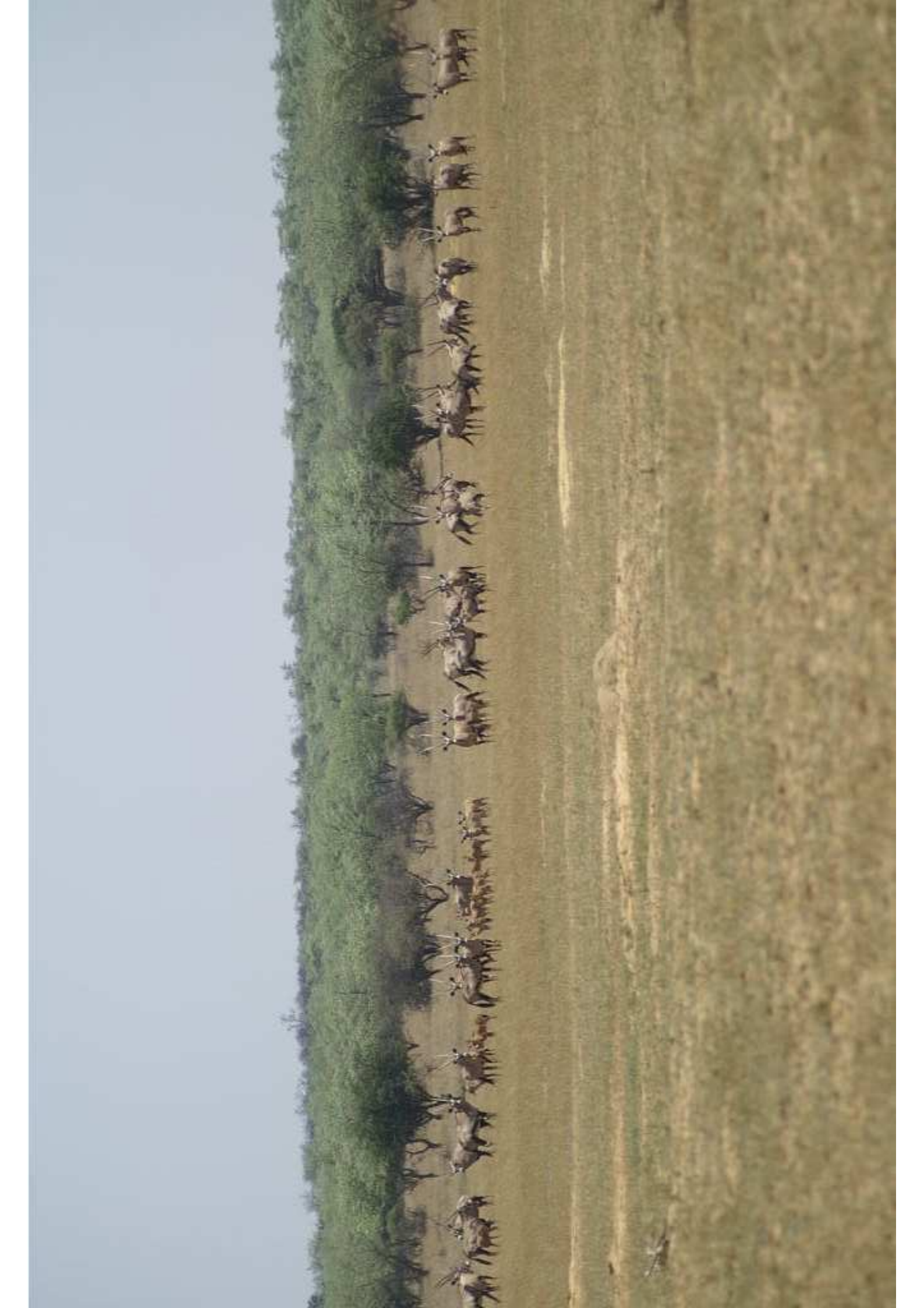



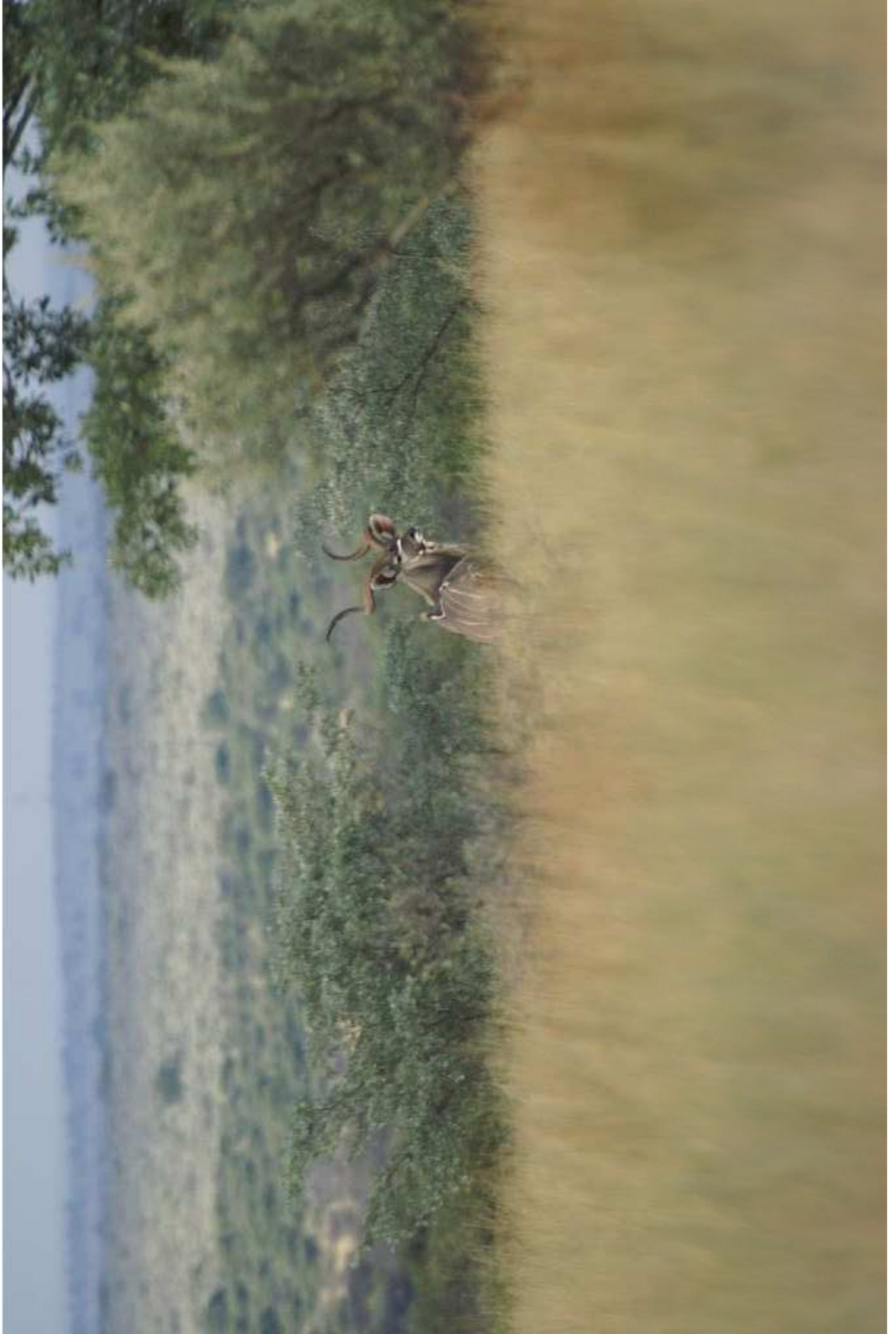

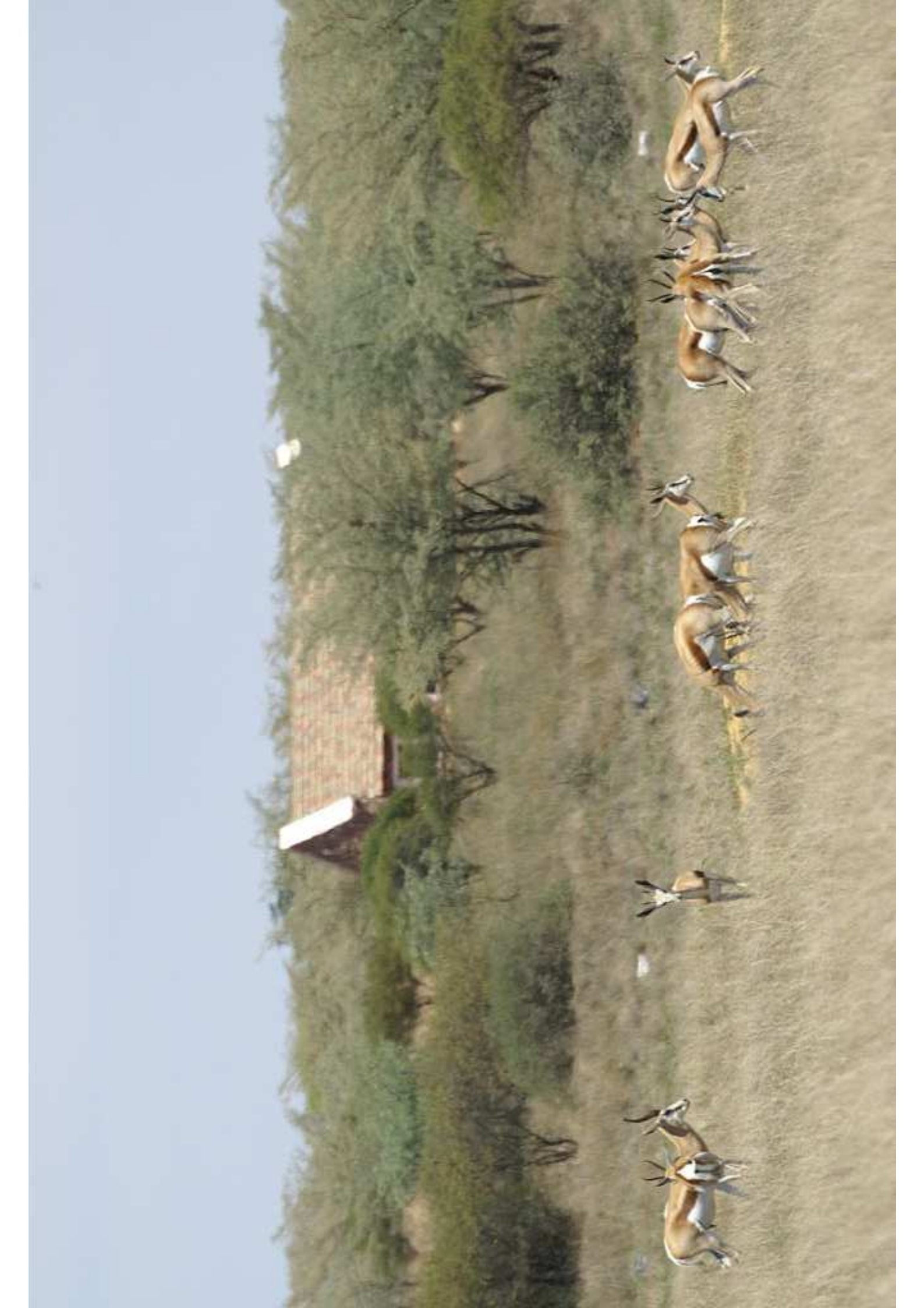

DT van Rensburg

Posbus 1127

Delareyville

2770

15 Januarie 2018

dail@cluesnet.co.za

Selfoon nr: 0828098841

Kristy Robertson

Environmental Consultant

Nemai Consulting

Email: kristyr@nemai.co.za

Address: 147 Bram Fischer Drive Ferndale

Hiermee verdere inligting aan u omdat ek 'n beswaar het oor die kraglyn wat oor my plase naamlik Dublin en Zoete-ival, naby die dorp Stella Noordwes Provinsie.

1. Ek bedryf 'n wildboerdery met akkomodasie vir jagters en toeriste. Van my gereelde jaarlikse kliënte het reeds aangedui dat hulle nie meer op my plaas sal kom jag indien daar 'n kraglyn deurloop nie, aangesien die kraglyn die natuurskoon nadelig sal beïnvloed en die ervaring van ongerepte natuur dan tot niet sal wees.
2. Aangesien my wildjag- en toerisme bedryf 'n winsgewende besigheid is het ek besluit om my Lodge verder uit te brei en my wildgetalle te vermeerder om sodoende my inkomste te verhoog.
3. Met bogenoemde in ag geneem gaan ek groot finansiële skade ly indien daar 'n kraglyn oor my plaas loop en sal my besigheid nie verder kan voortgaan nie.
4. Stuur asseblief vir my die inpakstudie verslag ten opsigte van die kraglyn projek.
5. Die plase Dublin en Zoete- Inval is beslis nie dieselfde as ander plase in die omgewing, aangesien dit heel anders lyk. Die topografie is golwend en die plantegroei lyk ook anders deurdat hier ander soort bome naamlik Sandgeelhout en Kameeldoringbome voorkom.

Dail van Rensburg

